



R P Sarathy **Institute of Technology**

Approved by AICTE | Accredited By NAAC | Affiliated to Anna University

Salem Bengaluru Highway NH - 7, Poosaripatty, Kadayampatty Taluk, Salem - 636305.

Admin Office: 93449-72274, Admission Cell: 93449-72275, 73977-56003,

(Formerly known as Narasu's Sarathy Institute of Technology)

MANDATORY DISCLOSURE

R P SARATHY INSTITUTE OF TECHNOLOGY

Poosaripatty (PO), Salem – 636305



R P Sarathy Institute of Technology

Approved by AICTE | Accredited By NAAC | Affiliated to Anna University

Salem Bengaluru Highway NH - 7, Poosaripatty, Kadayampatty Taluk, Salem - 636305.

Admin Office: 93449-72274, Admission Cell: 93449-72275, 73977-56003,

(Formerly known as Narasu's Sarathy Institute of Technology)

MANDATORY DISCLOSURE

	AICTE File No.	06/05/TN/E&T/2008/60
	Date & Period of last approval	02.06.2023 & 2023-24
1	Name of the Institution	R P Sarathy Institute of Technology
	Address of the Institution	Poosaripatty (Post), Kadayampatty (Tk), Salem (Dt).
	City & Pin Code	Salem & 636305
	State / UT	Tamil Nadu
	Phone number with STD code	04290 - 249661
	FAX number with STD code	04290 - 249663
	Office hours at the Institution	09.00 AM to 05.00 PM
	Academic hours at the Institution	09.10 AM to 04.30 PM
	Email	principal@rpsit.ac.in
	Website	www.rpsit.ac.in
	Nearest Railway Station(dist in km)	Omalur – 12 km
	Nearest Airport (dist in km)	Salem – 06 km
	Type of Institution	Private – Self Financing
	Category(1) of the Institution	Non Minority
	Category(2) of the Institution	Co-Education
2	Name and address of the Trust/ Society/ Company and the Trustees	Smt. Mahalakshmi Ammal Educational Trust
	Type of the organization	Trust



R P Sarathy Institute of Technology

Approved by AICTE | Accredited By NAAC | Affiliated to Anna University

Salem Bengaluru Highway NH - 7, Poosaripatty, Kadayampatty Taluk, Salem - 636305.

Admin Office: 93449-72274, Admission Cell: 93449-72275, 73977-56003,

(Formerly known as Narasu's Sarathy Institute of Technology)

	Address of the organization	Poosaripatty (Post), Kadayampatty (Tk), Salem (Dt).
		Salem-636305
	Registered with	Sub Registrar, Omalur, Salem
	Registration date	30/08/2007
	Website of the organization	www.rpsit.ac.in
3	Name and Address of the Vice Chancellor/Principal/Director	
	Name of Principal	Dr.V.Munusami
	Exact Designation	Principal
	Address	R P Sarathy Institute of Technology
	Phone number with STD code	04290-249662
	FAX number with STD code	04290-249663
	Email	principal@rpsit.ac.in
	Highest Degree	Ph.D.
	Field of specialization	Mechanical Engineering
4	Name of the affiliating University	Anna University, Chennai
	Address	Anna University, Guindy Campus, Chennai-600025.
	Website	www.annauniv.edu.in
	Latest Affiliation period	2023-24



RP Sarathy Institute of Technology

Approved by AICTE | Accredited By NAAC | Affiliated to Anna University

Salem Bengaluru Highway NH - 7, Poosaripatty, Kadayampatty Taluk, Salem - 636305.

Admin Office: 93449-72274, Admission Cell: 93449-72275, 73977-56003,

(Formerly known as Narasu's Sarathy Institute of Technology)

5. GOVERNANCE:

a) Organizational Chart

Organization Structure

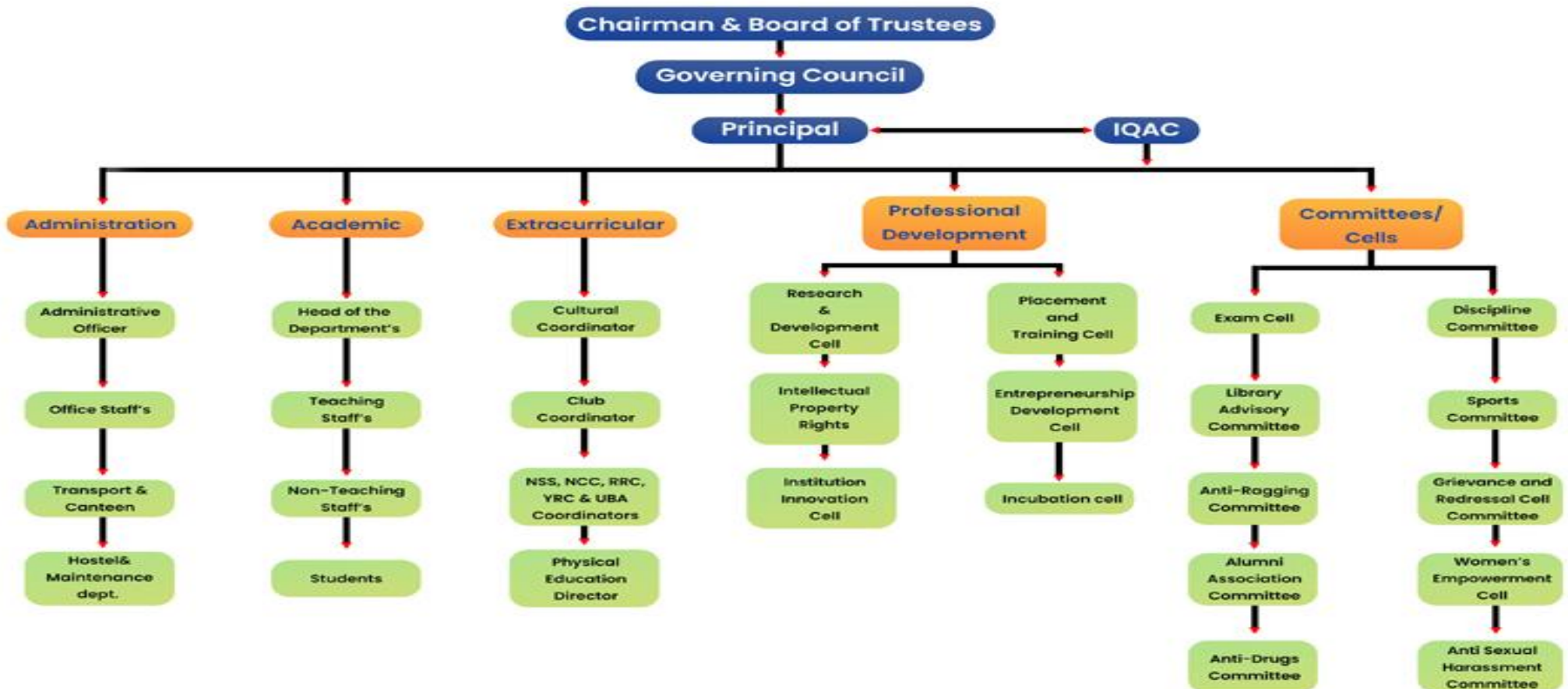



RP Sarathy Institute of Technology

Approved by AICTE | Accredited By NAAC | Affiliated to Anna University

Salem Bengaluru Highway NH - 7, Poosaripatty, Kadayampatty Taluk, Salem - 636305.

Admin Office: 93449-72274, Admission Cell: 93449-72275, 73977-56003,

(Formerly known as Narasu's Sarathy Institute of Technology)

b) Grievance Redressal mechanism for Faculty, Staff and Students

The institute has set up a Grievance Redressal Cell to look into the grievance of the students, faculty members and staff members. The cell consists of senior members of faculty, closely interacts with all the students, faculty members and staff members, and thus facilitates effective redressal of grievances of any kind. As the administration is highly transparent and the communication flows freely at a faster pace, hardly any grievance in the campus is shorted out immediately. The details of the members of the Grievance Redressal Cell are given below.

S.No.	Responsibility	Name of the Members	Designation
1	Chairperson	Dr.V.Munusami	Head of the Institution
2	Internal Member	Dr.M.Poonguzhali	Professor, HOD/ECE
3	Internal Member	Dr.K.Arutselvan	Professor, HOD/EEE
4	Internal Member	Dr.R.Vasanthi	Professor, HOD/CSE
5	Internal Member	Dr.K.Sasikala	Professor, HOD/IT
6	Internal Member	Mrs.A.Kannammal	Professor, HOD/AI&DS
7	Internal Member	Mr.T.Sudhakar	Professor, HOD/MECH
8	Internal Member	Dr.R.Kavitha	Professor, HOD/S&H
9	Internal Member	Mrs.M.Durgapriya	AP/ENGLISH
10	Internal Member	Mr.I.Anbumuthu	AP/CSE
11	Internal Member	Mr.S.Sivaprakasam	AP/ECE
12	Internal Member	Mr.A.Inbasekaran	AP/MECH
13	Internal Member	Mr.C.Srinivasan	AP/EEE
14	Internal Member	Dr.M.Geetha	AP/S&H
15	Student Representative	R.Elakkiya	IV-CSE
16	Student Representative	G.Ramesh	III-ECE



RP Sarathy Institute of Technology

Approved by AICTE | Accredited By NAAC | Affiliated to Anna University

Salem Bengaluru Highway NH - 7, Poosaripatty, Kadayampatty Taluk, Salem - 636305.

Admin Office: 93449-72274, Admission Cell: 93449-72275, 73977-56003,

(Formerly known as Narasu's Sarathy Institute of Technology)

c) Establishment of Anti Ragging Committee

S.No.	Responsibility	Name of the Members	Designation
1	Chairperson	Dr.V.Munusami	Principal
2	Internal Member	Dr.M.Poonguzhali	Professor, HOD/ECE
3	Internal Member	Dr.R.Vasanthi	Professor, HOD/CSE
4	Internal Member	Dr.K.Arutselvan	Professor, HOD/EEE
5	Internal Member	Dr.K.Sasikala	Professor, HOD/IT
6	Internal Member	Mrs.A.Kannammal	Professor, HOD/AI&DS
7	Internal Member	Mr.T.Sudhakar	Professor, HOD/MECH
9	Internal Member	Dr.R.Kavitha	Professor, HOD/S&H
10	Internal Member	Mr.P.Govintharaj	AP/CIVIL
11	Internal Member	Mr.M.Prakash Kumar	AP/CSE
12	Internal Member	Mr.S.Sivaprakasam	AP/ECE
13	Internal Member	Mr.S.Govindasamy	AP/EEE
14	Internal Member	Mr.N.Srinivasan	AP/MECH
15	Internal Member	Mr.S.J.Deebak	AP/IT
16	Internal Member	Mrs.N.Pushpa	AP/AI&DS
17	Internal Member	Dr.A.Srithar	AP/PHYSICS
18	Internal Member	Dr.J.Murugan	Professor/ENGLISH
19	Student Representative	T.Uthayasuriyan	Student, IV/EEE
20	Student Representative	G.Peraman	Student, III/IT



RP Sarathy Institute of Technology

Approved by AICTE | Accredited By NAAC | Affiliated to Anna University

Salem Bengaluru Highway NH - 7, Poosaripatty, Kadayampatty Taluk, Salem - 636305.

Admin Office: 93449-72274, Admission Cell: 93449-72275, 73977-56003,

(Formerly known as Narasu's Sarathy Institute of Technology)

d) Establishment of Online Grievance Redressal Mechanism

We have constituted a Grievance Redressal Cell to address genuine problems and complaints of students. It addresses the student's problem at individual and at class level and also grievances of common interest. Students can approach this cell to submit his / her grievance in a written letter.

The cell considers the request and address genuine complaints from students.

e) Establishment of Grievance Redressal Committee in the Institution and Appointment of OMBUDSMAN by the University

S.No	Responsibility	Name of the Members	Designation
1	Chairperson	Dr.V.Munusami	Head of the Institution
2	Internal Member	Dr.M.Poonguzhali	Professor, HOD/ECE
3	Internal Member	Dr.K.Arutselvan	Professor, HOD/EEE
4	Internal Member	Dr.R.Vasanthi	Professor, HOD/CSE
5	Internal Member	Dr.K.Sasikala	Professor, HOD/IT
6	Internal Member	Mrs.A.Kannammal	Professor, HOD/AI&DS
7	Internal Member	Mr.T.Sudhakar	Professor, HOD/MECH
8	Internal Member	Dr.R.Kavitha	Professor, HOD/S&H
9	Internal Member	Mrs.M.Durgapriya	AP/ENGLISH
10	Internal Member	Mr.I.Anbumuthu	AP/CSE
11	Internal Member	Mr.S.Sivaprakasam	AP/ECE
12	Internal Member	Mr.A.Inbasekaran	AP/MECH
13	Internal Member	Mr.C.Srinivasan	AP/EEE
14	Internal Member	Dr.M.Geetha	AP/S&H
15	Student Representative	R.Elakkiya	IV-CSE
16	Student Representative	G.Ramesh	III-ECE



RP Sarathy Institute of Technology

Approved by AICTE | Accredited By NAAC | Affiliated to Anna University

Salem Bengaluru Highway NH - 7, Poosaripatty, Kadayampatty Taluk, Salem - 636305.

Admin Office: 93449-72274, Admission Cell: 93449-72275, 73977-56003,

(Formerly known as Narasu's Sarathy Institute of Technology)

f) Establishment of Internal Compliance Committee (ICC)

S.No.	Responsibility	Name of the Members	Designation
1	Chairperson	Dr.M.Poonguzhali	HoD/ECE
2	External Member	Dr.Anitha	RBSK Medical Officer
3	Internal Member	Dr.R.Vasanthi	HoD/CSE
4	Internal Member	Dr.R.Kavitha	HoD /S&H
5	Internal Member	Mrs.R.Nithya	AP/CSE
6	Internal Member	Mrs.M.Yuvarani	AP/CSE
7	Internal Member	Dr.M.Geetha	ASP/S&H
8	Internal Member	Mrs.G.Jayasudha	AP/S&H
9	Internal Member	Mr.M.Prakash Kumar	AP/CSE
10	Internal Member	Dr.S.Sabarinathan	ASP/ECE



RP Sarathy Institute of Technology

Approved by AICTE | Accredited By NAAC | Affiliated to Anna University

Salem Bengaluru Highway NH - 7, Poosaripatty, Kadayampatty Taluk, Salem - 636305.

Admin Office: 93449-72274, Admission Cell: 93449-72275, 73977-56003,

(Formerly known as Narasu's Sarathy Institute of Technology)

g) Establishment of Committee for SC/ST

S.No	Responsibility	Name of the Members	Designation
1	Chairperson	Dr.V.Munusami	Principal
2	Internal Member	Dr.M.Poonguzhali	Professor, HOD/ECE
3	Internal Member	Dr.R.Vasanthi	Professor, HOD/CSE
4	Internal Member	Dr.K.Arutselvan	Professor, HOD/EEE
5	Internal Member	Dr.K.Sasikala	Professor, HOD/IT
6	Internal Member	Mrs.A.Kannammal	Professor, HOD/AI&DS
8	Internal Member	Mr.T.Sudhakar	Professor, HOD/MECH
9	Internal Member	Dr.R.Kavitha	Professor, HOD/S&H
10	Internal Member	Mr.S.Alaudeen Basha	AP/CSE
11	Internal Member	Mr.V.Govindaraj	AP/ECE
12	Internal Member	Mr.P.Satyanarayanan	AP/EEE
13	Internal Member	Mr.S.Elavarasan	AP/MECH
14	Internal Member	Mrs.T.Gokila	AP/IT
15	Internal Member	Mrs.P.Deepajothi	AP/AI&DS
16	Internal Member	Dr.K.Maharajan	AP/S&H
17	Internal Member	Mrs.S.Banupriya	AP/S&H
18	Internal Member	Mrs.R.Srinathi	Office Assistant
19	Student Representative	R.Ranganayaki	Student, IV/CSE
20	Student Representative	M.Manikandan	Student, III/MECH



RP Sarathy Institute of Technology

Approved by AICTE | Accredited By NAAC | Affiliated to Anna University

Salem Bengaluru Highway NH - 7, Poosaripatty, Kadayampatty Taluk, Salem - 636305.

Admin Office: 93449-72274, Admission Cell: 93449-72275, 73977-56003,

(Formerly known as Narasu's Sarathy Institute of Technology)

h) Internal Quality Assurance Cell

Our institute established IQAC cell in the year of 2016 and got NAAC accredited in the year of 2023. IQAC cell has been submitting Annual Quality Assurance Report (AQAR) to NAAC every academic year.

DESCRIPTION	NAME OF FACULTY	POSITION
Member from Management	Mr.B.Nitish Harihar	Management
Chairperson	Dr.Munusami Viswanathan	Head of the Institution
Administrative Office	Mr.J.Panner Selvam	Administrative Office
Teachers	Dr.M.Poonguzhali	HOD/ECE
	Dr.R.Vasanthi	HOD/CSE
	Dr.K.Sasikala	HOD/IT
	Dr.A.Kannammal	HOD/AI&DS
	Mr.T.Sudhakar	HOD/MECH
	Dr.R.Kavitha	HOD/S&H
	Mr.R.Mohan Kumar	Director/ Placement
Nominee from Local Society	Mrs.Sumathi Velu, President, Village Panchayat, Poosaripatty.	Local Society
Nominee from Students	Mr.K.Magesh	IV year/EEE
Nominee from Alumni	Mr.P.Divagaran	Alumni (2021-Batch)
Nominee from Employers	Mr.Chandrasekhar Chennaiappan, Senior Vice President Virtusa, Bangalore	Employer
Nominee Industrialists	Mr.R.Sunderam CEO, Aerospace Engineers Pvt Ltd, Salem	Industrialist
Nominee Stakeholders	Mr.M.Madesh F/o M.Parthasarathy / II Year-CSE	Parent
Coordinator of the IQAC	Dr.K.Arutselvan	Coordinator



R P Sarathy Institute of Technology

Approved by AICTE | Accredited By NAAC | Affiliated to Anna University

Salem Bengaluru Highway NH - 7, Poosaripatty, Kadayampatty Taluk, Salem - 636305.

Admin Office: 93449-72274, Admission Cell: 93449-72275, 73977-56003,

(Formerly known as Narasu's Sarathy Institute of Technology)

Vision of IQAC

To promote quality culture as the prime concern of Higher Education Institutions through institutionalizing and internalizing all the quality-enhancing and sustaining initiatives taken with internal and external support.

Functions of IQAC

- Development and application of quality benchmarks/parameters for various academic and administrative activities of the institution.
- Facilitating the creation of a learner-centric environment conducive to quality education and faculty maturation to adopt the required knowledge and technology for participatory teaching and learning process.
- Arrangement for feedback response from students, parents and other stakeholders on quality-related institutional processes.
- Dissemination of information on various quality parameters of higher education.
- Organization of inter and intra institutional workshops, seminars on quality related themes and promotion of quality circles.
- Documentation of the various programmes/activities leading to quality improvement.
- Acting as a nodal agency of the Institution for coordinating quality-related activities, including adoption and dissemination of best practices.
- Development and maintenance of institutional database through MIS for the purpose of maintaining/enhancing the institutional quality.
- Development of Quality Culture in the institution.
- Preparation of the Annual Quality Assurance Report (AQAR) as per guidelines and parameters of NAAC, to be submitted to NAAC.



6. PROGRAMMES

a) Name of the programmes approved by the AICTE

S.No.	Course	Name of the Programme
1	B.E.	Computer Science and Engineering
2	B.E.	Electrical and Electronics Engineering
3	B.E.	Electronics and Communication Engineering
4	B.E.	Mechanical Engineering
5	B.Tech	Artificial Intelligence and Data Science
6	B.Tech	Information Technology
7	M.E.	Computer Science and Engineering
8	M.E.	VLSI Design

b) Name of the programmes accredited by the NBA: NIL

c) Status of Accreditation of the Courses: NIL

d) Total number of Courses: 6 UG Programmes and 2 PG Programmes

e) No. of Courses for which applied for Accreditation: NIL



RP Sarathy Institute of Technology

Approved by AICTE | Accredited By NAAC | Affiliated to Anna University

Salem Bengaluru Highway NH - 7, Poosaripatty, Kadayampatty Taluk, Salem - 636305.

Admin Office: 93449-72274, Admission Cell: 93449-72275, 73977-56003,

(Formerly known as Narasu's Sarathy Institute of Technology)

f) For each Programme the following details are to be given

S.No.	Course	Name of the Programme	Year of Approved	Approved Intake	Duration (Full Time)	Cut off mark
1	B.E.	Computer Science and Engineering	2008	120	4 Years	192 to 85 (Last Three Years)
2	B.E.	Electrical and Electronics Engineering	2008	30		
3	B.E.	Electronics and Communication Engineering	2008	60		
4	B.E.	Mechanical Engineering	2009	30		
5	B.Tech	Information Technology	2008	60		
6	B.Tech	Artificial Intelligence and Data Science	2022	60		
7	M.E.	Computer Science and Engineering	2012	12	2 Years	
8	M.E.	VLSI Design	2014	12		

g) Fee (As approved by the State Government): Fee Committee for the institution

S.No.	Description	Amount Rs.
1.	Admission Fee	Nil
2.	Tuition Fee	50,000/-PA for (Government Quota)
		85,000/-PA for (Management Quota)
3.	University Fee (Examination Fee, Registration Fee)	Exam fee Rs.150/-per paper, Rs.2500/-Registration Fee
4.	Any others	Nil



R P Sarathy Institute of Technology

Approved by AICTE | Accredited By NAAC | Affiliated to Anna University

Salem Bengaluru Highway NH - 7, Poosaripatty, Kadayampatty Taluk, Salem - 636305.

Admin Office: 93449-72274, Admission Cell: 93449-72275, 73977-56003,

(Formerly known as Narasu's Sarathy Institute of Technology)

h) Campus placement in last year with minimum salary, maximum salary and average salary

We at R P Sarathy Institute of Technology believe that our students should be able to adapt, adopt and become adept in their technical and life skills to survive in the industry. Hence training for hiring starts at the very beginning in semester one itself. Since in companies hiring is based on performance, our placement training is also performance based. The students are trained by highly qualified corporate trainers and are evaluated every semester by Merittrac a third party assessor specializing in aptitude testing and evaluation.

Our Placement Training Syllabus consists of both Aptitude and Soft skills. Our students draw their own 'Aspirations Chart' so that they can present their Achiever Pattern in their resumes. This includes academic credentials, smart thinking, communication skills, problem solving ability and technical competencies. It also has to do with how others have recognized the candidate's personality.

Training and Placement Cell is functioning with a Placement Officer, Senior Staff members from each department are coordinating the Training and Placement activities for the sole benefit of our students by providing placement, career guidance, in plant training in the various industries for all programmes.



R P Sarathy Institute of Technology

Approved by AICTE | Accredited By NAAC | Affiliated to Anna University

Salem Bengaluru Highway NH - 7, Poosaripatty, Kadayampatty Taluk, Salem - 636305.

Admin Office: 93449-72274, Admission Cell: 93449-72275, 73977-56003,

(Formerly known as Narasu's Sarathy Institute of Technology)

The following companies participated in Campus interview arranged in collaboration with CUIC, Anna University, Chennai.

1. Gestamp
2. Sutherland
3. One Yes Technology
4. Rx Data Science India Pvt Ltd (Syneos Health)
5. Corizo
6. Webberax
7. Kaar Technologies
8. ITC Infotech
9. Textro Electronics
10. Evoriea
11. M-Core



RP Sarathy Institute of Technology

Approved by AICTE | Accredited By NAAC | Affiliated to Anna University

Salem Bengaluru Highway NH - 7, Poosaripatty, Kadayampatty Taluk, Salem - 638305.

Admin Office: 93449-72274, Admission Cell: 93449-72275, 73977-56003,

(Formerly known as Narasu's Sarathy Institute of Technology)

S.NO	STUDENT NAME	DEPT	PLACED COMPANIES	SALARY PACKAGE
1.	Benzee Patricia.J	CSE	Corizo	6.5
2.	Chandralega.J	CSE	Rx Data Science India Pvt Ltd (Syneos Health)	4.5
3.	Dhanu Shree.M	CSE	Webberax	2.5
4.	Dharani.M	CSE	Corizo	6.5
5.	Dinesh.B	CSE	Rx Data Science India Pvt Ltd (Syneos Health)	4.5
6.	Elakkiya.R	CSE	Kaar Technologies	6.5
7.	Elumalai.K	CSE	Corizo	6.5
8.	Hema.P	CSE	Corizo	6.5
9.	Hemalatha.M	CSE	Rx Data Science India Pvt Ltd (Syneos Health)	4.5
10.	Janarthanan.K	CSE	Webberax	2.5
11.	Kalaikovan.P	CSE	Sutherland	3
12.	Karthika.P	CSE	Webberax	2.5
13.	Kaviyashree.N	CSE	Corizo	6.5
14.	Keerthana.K	CSE	Corizo	6.5
15.	Kishore.S	CSE	ITC Infotech	4
16.	Mohammedumar	CSE	Sutherland	3
17.	Monisha.M	CSE	Corizo	6.5
18.	Munivel.P	CSE	One Yes Technology	8
19.	Naveena.K	CSE	Rx Data Science India Pvt Ltd (Syneos Health)	4.5
20.	Nitheesh.C	CSE	ITC Infotech	4
21.	Pavithra.M	CSE	Rx Data Science India Pvt Ltd (Syneos Health)	4.5
22.	Prasath.S	CSE	Sutherland	3
23.	Prathish.S	CSE	Webberax	2.5
24.	Praveena.R	CSE	Webberax	2.5
25.	Ranganayaki.R	CSE	Webberax	2.5



R P Sarathy Institute of Technology

Approved by AICTE | Accredited By NAAC | Affiliated to Anna University

Salem Bengaluru Highway NH - 7, Poosaripatty, Kadayampatty Taluk, Salem - 638305.

Admin Office: 93449-72274, Admission Cell: 93449-72275, 73977-56003,

(Formerly known as Narasu's Sarathy Institute of Technology)

S.NO	STUDENT NAME	DEPT	PLACED COMPANIES	SALARY PACKAGE
26.	Saran.D	B.E (CSE)	Sutherland	3
27.	Srilekha.R	B.E (CSE)	Corizo	6.5
28.	Srimathi.M	B.E (CSE)	Corizo	6.5
29.	Sujith.M.L	B.E (CSE)	Corizo	6.5
30.	Suriya.M	B.E (CSE)	ITC Infotech	4
31.	Vignesh.M	B.E (CSE)	Sutherland	3
32.	Aarthi.J	B.E (ECE)	Corizo	6.5
33.	Deepa.S	B.E (ECE)	Corizo	6.5
34.	Devathai.D	B.E (ECE)	Textro Electronics	2.1
35.	Dhaneeswari.D	B.E (ECE)	Corizo	6.5
36.	Dhineshkumar.A	B.E (ECE)	Evoria	2.20
37.	Divya.V	B.E (ECE)	Corizo	6.5
38.	Gokul kirthik.M	B.E (ECE)	Corizo	6.5
39.	Harikrishnan.K	B.E (ECE)	Evoria	2.20
40.	Jeevan Prasath.G	B.E (ECE)	Textro Electronics	2.1
41.	Kabil.K	B.E (ECE)	Textro Electronics	2.1
42.	Keerthana.N	B.E (ECE)	Textro Electronics	2.1
43.	Kishore Kumar.S	B.E (ECE)	Textro Electronics	2.1
44.	Maheswari.M	B.E (ECE)	Textro Electronics	2.1
45.	Manokar.G	B.E (ECE)	Textro Electronics	2.1
46.	Parameshwaran.S	B.E (ECE)	Evoria	2.20
47.	Parthasarathi.P	B.E (ECE)	Evoria	2.20
48.	Ranjith.M	B.E (ECE)	Evoria	2.20
49.	Rithika.P	B.E (ECE)	Sutherland	3
50.	Saran.M	B.E (ECE)	Evoria	2.20
51.	Sathish.R	B.E (ECE)	Evoria	2.20
52.	Sivan.A	B.E (ECE)	Evoria	2.20
53.	Sridhar.J	B.E (ECE)	Evoria	2.20
54.	Sujithra.P	B.E (ECE)	M-Core	3



R P Sarathy Institute of Technology

Approved by AICTE | Accredited By NAAC | Affiliated to Anna University

Salem Bengaluru Highway NH - 7, Poosaripatty, Kadayampatty Taluk, Salem - 638305.

Admin Office: 93449-72274, Admission Cell: 93449-72275, 73977-56003,

(Formerly known as Narasu's Sarathy Institute of Technology)

S.NO	STUDENT NAME	DEPT	PLACED COMPANIES	SALARY PACKAGE
55.	Ashok Kumar G	B.E (ECE)	Evoriea	2.20
56.	Arulmozhi M	B.E (EEE)	Gestamp	2.58
57.	Dhinesh S	B.E (EEE)	Gestamp	2.58
58.	Jagan V	B.E (EEE)	Gestamp	2.58
59.	Jeevan kumar S	B.E (EEE)	M-Core	3
60.	Karthikeyan M	B.E (EEE)	Gestamp	2.58
61.	Lohith S	B.E (EEE)	Gestamp	2.58
62.	Mani M	B.E (EEE)	Gestamp	2.58
63.	Nandhini S	B.E (EEE)	Gestamp	2.58
64.	Naveen K	B.E (EEE)	Gestamp	2.58
65.	Naveen Kumar P	B.E (EEE)	Gestamp	2.58
66.	Nivetha R T	B.E (EEE)	Gestamp	2.58
67.	Pavithra R	B.E (EEE)	Gestamp	2.58
68.	Pradhap S	B.E (EEE)	Gestamp	2.58
69.	Rajmohan E	B.E (EEE)	Gestamp	2.58
70.	Ravindhar S	B.E (EEE)	Gestamp	2.58
71.	Santhosh M	B.E (EEE)	Gestamp	2.58
72.	Saranya A	B.E (EEE)	Gestamp	2.58
73.	Subiksha A	B.E (EEE)	Gestamp	2.58
74.	Suresh M	B.E (EEE)	Gestamp	2.58
75.	Thamodharan M	B.E (EEE)	Gestamp	2.58
76.	Thennarasu R	B.E (EEE)	Gestamp	2.58
77.	Uthayasuriyan T	B.E (EEE)	Gestamp	2.58
78.	Vidhya V	B.E (EEE)	Gestamp	2.58
79.	Vijayashri V	B.E (EEE)	Textro Electronics	2.1



R P Sarathy Institute of Technology

Approved by AICTE | Accredited By NAAC | Affiliated to Anna University

Salem Bengaluru Highway NH - 7, Poosaripatty, Kadayampatty Taluk, Salem - 638305.

Admin Office: 93449-72274, Admission Cell: 93449-72275, 73977-56003,

(Formerly known as Narasu's Sarathy Institute of Technology)

S.NO	STUDENT NAME	DEPT	PLACED COMPANIES	SALARY PACKAGE
80.	Vinith R	B.E (EEE)	Evoriea	2.20
81.	Magesh K	B.E (EEE)	Gestamp	2.58
82.	Dineshvarman.R	B.E (MECH)	Gestamp	2.58
83.	Harish.A	B.E (MECH)	Gestamp	2.58
84.	Karthick.S	B.E (MECH)	Gestamp	2.58
85.	Kishore.K	B.E (MECH)	Gestamp	2.58
86.	Sankarganesh.R	B.E (MECH)	Gestamp	2.58
87.	Tamilarasu.S	B.E (MECH)	Gestamp	2.58
88.	Thirisoolam.S	B.E (MECH)	Gestamp	2.58
89.	Dinesh K	B.E (MECH)	Gestamp	2.58
90.	Karmuguilan.R	B.E (MECH)	Gestamp	2.58
91.	Rajkumar R	B.E (MECH)	Gestamp	2.58
92.	Sudharsan P	B.E (MECH)	Gestamp	2.58
93.	Thirumoorthi M	B.E (MECH)	Gestamp	2.58
94.	Vasanthakumar M	B.E (MECH)	Gestamp	2.58
95.	S.Anupriya	B.TECH (IT)	Sutherland	3
96.	S.Manivel	B.TECH (IT)	One Yes Technology	8
97.	V.Sathish	B.TECH (IT)	Rx Data Science India Pvt Ltd (Syneos Health)	4.5
98.	Mugesh M	B.TECH (IT)	Corizo	6.5

- ❖ Total Number of IT Companies = **24**
- ❖ Total Number of ITES Companies = **9**
- ❖ Total Number of Core Companies = **6**
- ❖ Total Number of Companies = **39**
- ❖ Highest Salary Package = **27**



- ❖ Highest Salary Offered= **8**
- ❖ Average Salary of the students got placed = **5.7** and last year was **2.6**
- ❖ Individual Offers = 98 **189 Students out of 204 students enrolled for placement**
- ❖ Total Offers = **132 Offers**

i) Name and duration of Programme(s) having Twinning and Collaboration with Foreign University(s) and being run in the same Campus along with status of their AICTE approval. If there is Foreign Collaboration, give the following details, if any

-Not Applicable-

j) Nature of Collaboration - Nil

k) Conditions of Collaboration - Nil

l) Complete details of payment a student has to make to get the full benefit of Collaboration- Nil

For each Programme Collaborated provide the following:

m) Programme Focus- Nil

n) Number of seats- Nil

o) Admission Procedure- Nil

p) Fee (as approved by the state government) - Nil

q) Placement Records for last year with minimum salary, maximum salary and average salary- Nil

r) Whether the Collaboration Programme is approved by AICTE? If not whether the Domestic/

Foreign University has applied to AICTE for approval- Nil



7. FACULTY

a) Course/Branch wise list Faculty members:

S.NO	NAME	DESIGNATION	NAME OF THE DEPARTMENT
1	Mr.P.Govintharaj	Assistant Professor	CIVIL
2	Dr.S.Saravanan	Professor	CSE
3	Ms.R.Revathi	Assistant Professor	CSE
4	Mr.I.Anbumuthu	Assistant Professor	CSE
5	Mr.M.Prakash Kumar	Assistant Professor	CSE
6	Mr.P.Periyasamy	Assistant Professor	CSE
7	Mr.A.Raja Ravi Sekar	Assistant Professor	CSE
8	Mrs.P.Sudhapriya	Assistant Professor	CSE
9	Mrs.P.Manjuparkavi	Assistant Professor	CSE
10	Mr.S.Alaudeen Basha	Associate Professor	CSE
11	Mrs.M.Yuvarani	Associate Professor	CSE
12	Mrs.R.Nithya	Assistant Professor	CSE
13	Mrs.S.Sasikala	Assistant Professor	CSE
14	Mrs.P.Menaka	Assistant Professor	CSE
15	Mrs.S.Jayapriya	Assistant Professor	CSE
16	Mrs.S.Senthamil Selvi	Associate Professor	CSE
17	Mrs.D.Nithya	Assistant Professor	CSE
18	Dr.R.Vasanthi	Professor	CSE
19	Ms.A.Sujitha	Associate Professor	CSE
20	Mrs.M.Kiruthika Devi	Assistant Professor	CSE
21	Ms.P.Sathyapriya	Assistant Professor	CSE
22	Ms.S.Sathyapriya	Assistant Professor	CSE



R P Sarathy Institute of Technology

Approved by AICTE | Accredited By NAAC | Affiliated to Anna University

Salem Bengaluru Highway NH - 7, Poosaripatty, Kadayampatty Taluk, Salem - 638305.

Admin Office: 93449-72274, Admission Cell: 93449-72275, 73977-56003,

(Formerly known as Narasu's Sarathy Institute of Technology)

S.NO	NAME	DESIGNATION	NAME OF THE DEPARTMENT
23	Mr.G.Prabu	Assistant Professor	CSE
24	Mr.A.Vairamoorthi	Assistant Professor	CSE
25	Mrs.M.Suganthapriya	Assistant Professor	CSE
26	Mr.M.Prasanth	Assistant Professor	ECE
27	Mrs.T.Vinodhini	Assistant Professor	ECE
28	Mr.A.Jagadeeswaran	Associate Professor	ECE
29	Mr.V.Govindaraj	Assistant Professor	ECE
30	Mr.T.Thirunavukkarasu	Assistant Professor	ECE
31	Mr.S.Sabarinathan	Assistant Professor	ECE
32	Dr.M.Poonguzhali	Professor	ECE
33	Mr.S.Sivaprakasam	Associate Professor	ECE
34	Ms.N.Rupavathi	Associate Professor	ECE
35	Mrs.K.Keerthana	Assistant Professor	ECE
36	Mrs.S.Manjula	Assistant Professor	ECE
37	Mrs.K.Shanmugapriya	Assistant Professor	ECE
38	Mr.M.Rama Krishnan	Assistant Professor	ECE
39	Mr.M.Dinesh Kumar	Associate Professor	EEE
40	Mr.S.Govindasamy	Assistant Professor	EEE
41	Mr.R.Yuvaraj	Associate Professor	EEE
42	Dr.K.Arutselvan	Professor	EEE
43	Mr.M.Vetrivel	Assistant Professor	EEE
44	Mr.C.Suresh	Assistant Professor	EEE
45	Dr.R.Valarmathi	Associate Professor	EEE
46	Mr.P.Velmurugan	Assistant Professor	EEE
47	Mr.P.Sathyanarayanan	Assistant Professor	EEE



R P Sarathy Institute of Technology

Approved by AICTE | Accredited By NAAC | Affiliated to Anna University

Salem Bengaluru Highway NH - 7, Poosaripatty, Kadayampatty Taluk, Salem - 638305.

Admin Office: 93449-72274, Admission Cell: 93449-72275, 73977-56003,

(Formerly known as Narasu's Sarathy Institute of Technology)

S.NO	NAME	DESIGNATION	NAME OF THE DEPARTMENT
48	Mr.C.Srinivasan	Associate Professor	EEE
49	Mr.S.J.Deebak	Associate Professor	IT
50	Mr.G.Jayakumar	Assistant Professor	IT
51	Mrs.G.Kanmani	Assistant Professor	IT
52	Mrs.G.V.Kanimozhi	Assistant Professor	IT
53	Mrs.S.M.C.Subashini	Associate Professor	IT
54	Mrs.B.Sasikala	Assistant Professor	IT
55	Ms.T.Gokila	Assistant Professor	IT
56	Mrs.G.Gayathri	Associate Professor	IT
57	Dr.K.Sasikala	Professor	IT
58	Mrs.A.Santhi	Assistant Professor	IT
59	Mr.I.Anbarasu	Assistant Professor	AI&DS
60	Mrs.N.Devakirubai	Professor	AI&DS
61	Mrs.R.Kannammal	Associate Professor	AI&DS
62	Mrs.N.Pushpa	Assistant Professor	AI&DS
63	Ms.P.Deepajothi	Assistant Professor	AI&DS
64	Ms.K.Anitha	Assistant Professor	AI&DS
65	Mrs.T.Deepa	Assistant Professor	AI&DS
66	Mr.S.Suresh	Assistant Professor	AI&DS
67	Dr.V.Munusami	Professor	MECH
68	Mr.A.Inbasekaran	Assistant Professor	MECH
69	Mr.T.Sudhakar	Assistant Professor	MECH
70	Mr.N.Srinivasan	Assistant Professor	MECH
71	Mr.S.Elavarasan	Associate Professor	MECH
72	Mr.R.Ranjith Kumar	Assistant Professor	MECH



R P Sarathy Institute of Technology

Approved by AICTE | Accredited By NAAC | Affiliated to Anna University

Salem Bengaluru Highway NH - 7, Poosaripatty, Kadayampatty Taluk, Salem - 638305.

Admin Office: 93449-72274, Admission Cell: 93449-72275, 73977-56003,

(Formerly known as Narasu's Sarathy Institute of Technology)

S.NO	NAME	DESIGNATION	NAME OF THE DEPARTMENT
73	Mr.V.Haribalaji	Assistant Professor	MECH
74	Mr.M.Subash Arvind	Assistant Professor	MECH
75	Mr.M.Ramesh	Assistant Professor	MECH
76	Dr.M.Geetha	Professor	S&H
77	Mrs.P.Thilagavathy	Assistant Professor	S&H
78	Dr.P.Tamilselvi	Assistant Professor	S&H
79	Mr.R.Ramasamy	Assistant Professor	S&H
80	Mr.A.Krishnamoorthy	Assistant Professor	S&H
81	Dr.A.Srithar	Associate Professor	S&H
82	Mr.A.Nandhakumar	Assistant Professor	S&H
83	Dr.K.Saranya	Assistant Professor	S&H
84	Dr.T.K.Parvathavarthini	Associate Professor	S&H
85	Dr.T.R.Vijayan	Professor	S&H
86	Dr.M.Dhineshkumar	Associate Professor	S&H
87	Ms.M.Usha	Assistant Professor	S&H
88	Mrs.S.Banupriya	Assistant Professor	S&H
89	Mrs.M.Visalatchi	Assistant Professor	S&H
90	Mrs.G.Jaya Sudha	Assistant Professor	S&H
91	Mrs.M.Durgapriya	Assistant Professor	S&H
92	Dr.R.Kavitha	Professor	S&H
93	Dr.J.Murugan	Professor	S&H
94	Mrs.R.Radha Iniya	Assistant Professor	S&H
95	Dr.K.Maharajan	Associate Professor	S&H
96	Mr.G.Sankar	Assistant Professor	S&H
97	Mr.B.Gowdhaman	Assistant Professor	S&H
98	Dr.V.Raja	Assistant Professor	S&H



R P Sarathy Institute of Technology

Approved by AICTE | Accredited By NAAC | Affiliated to Anna University

Salem Bengaluru Highway NH - 7, Poosaripatty, Kadayampatty Taluk, Salem - 638305.

Admin Office: 93449-72274, Admission Cell: 93449-72275, 73977-56003,

(Formerly known as Narasu's Sarathy Institute of Technology)

b) Permanent Faculty

S.NO	NAME	DESIGNATION	NAME OF THE DEPARTMENT
1	Mr.P.Govintharaj	Assistant Professor	CIVIL
2	Dr.S.Saravanan	Professor	CSE
3	Ms.R.Revathi	Assistant Professor	CSE
4	Mr.I.Anbumuthu	Assistant Professor	CSE
5	Mr.M.Prakash Kumar	Assistant Professor	CSE
6	Mr.P.Periyasamy	Assistant Professor	CSE
7	Mr.A.Raja Ravi Sekar	Assistant Professor	CSE
8	Mrs.P.Sudhapriya	Assistant Professor	CSE
9	Mrs.P.Manjuparkavi	Assistant Professor	CSE
10	Mr.S.Alaudeen Basha	Associate Professor	CSE
11	Mrs.M.Yuvarani	Associate Professor	CSE
12	Mrs.R.Nithya	Assistant Professor	CSE
13	Mrs.S.Sasikala	Assistant Professor	CSE
14	Mrs.P.Menaka	Assistant Professor	CSE
15	Mrs.S.Jayapriya	Assistant Professor	CSE
16	Mrs.S.Senthamil Selvi	Associate Professor	CSE
17	Mrs.D.Nithya	Assistant Professor	CSE
18	Dr.R.Vasanthi	Professor	CSE
19	Ms.A.Sujitha	Associate Professor	CSE
20	Mrs.M.Kiruthika Devi	Assistant Professor	CSE
21	Ms.P.Sathyapriya	Assistant Professor	CSE
22	Ms.S.Sathyapriya	Assistant Professor	CSE
23	Mr.G.Prabu	Assistant Professor	CSE
24	Mr.A.Vairamoorthi	Assistant Professor	CSE



R P Sarathy Institute of Technology

Approved by AICTE | Accredited By NAAC | Affiliated to Anna University

Salem Bengaluru Highway NH - 7, Poosaripatty, Kadayampatty Taluk, Salem - 638305.

Admin Office: 93449-72274, Admission Cell: 93449-72275, 73977-56003,

(Formerly known as Narasu's Sarathy Institute of Technology)

S.NO	NAME	DESIGNATION	NAME OF THE DEPARTMENT
25	Mrs.M.Suganthapriya	Assistant Professor	CSE
26	Mr.M.Prasanth	Assistant Professor	ECE
27	Mrs.T.Vinodhini	Assistant Professor	ECE
28	Mr.A.Jagadeeswaran	Associate Professor	ECE
29	Mr.V.Govindaraj	Assistant Professor	ECE
30	Mr.T.Thirunavukkarasu	Assistant Professor	ECE
31	Mr.S.Sabarinathan	Assistant Professor	ECE
32	Dr.M.Poonguzhali	Professor	ECE
33	Mr.S.Sivaprakasam	Associate Professor	ECE
34	Ms.N.Rupavathi	Associate Professor	ECE
35	Mrs.K.Keerthana	Assistant Professor	ECE
36	Mrs.S.Manjula	Assistant Professor	ECE
37	Mrs.K.Shanmugapriya	Assistant Professor	ECE
38	Mr.M.Rama Krishnan	Assistant Professor	ECE
39	Mr.M.Dinesh Kumar	Associate Professor	EEE
40	Mr.S.Govindasamy	Assistant Professor	EEE
41	Mr.R.Yuvaraj	Associate Professor	EEE
42	Dr.K.Arutselvan	Professor	EEE
43	Mr.M.Vetrivel	Assistant Professor	EEE
44	Mr.C.Suresh	Assistant Professor	EEE
45	Dr.R.Valarmathi	Associate Professor	EEE
46	Mr.P.Velmurugan	Assistant Professor	EEE
47	Mr.P.Sathyanarayanan	Assistant Professor	EEE
48	Mr.C.Srinivasan	Associate Professor	EEE
49	Mr.S.J.Deebak	Associate Professor	IT



R P Sarathy Institute of Technology

Approved by AICTE | Accredited By NAAC | Affiliated to Anna University

Salem Bengaluru Highway NH - 7, Poosaripatty, Kadayampatty Taluk, Salem - 638305.

Admin Office: 93449-72274, Admission Cell: 93449-72275, 73977-56003,

(Formerly known as Narasu's Sarathy Institute of Technology)

S.NO	NAME	DESIGNATION	NAME OF THE DEPARTMENT
50	Mr.G.Jayakumar	Assistant Professor	IT
51	Mrs.G.Kanmani	Assistant Professor	IT
52	Mrs.G.V.Kanimozhi	Assistant Professor	IT
53	Mrs.S.M.C.Subashini	Associate Professor	IT
54	Mrs.B.Sasikala	Assistant Professor	IT
55	Ms.T.Gokila	Assistant Professor	IT
56	Mrs.G.Gayathri	Associate Professor	IT
57	Dr.K.Sasikala	Professor	IT
58	Mrs.A.Santhi	Assistant Professor	IT
59	Mr.I.Anbarasu	Assistant Professor	AI&DS
60	Mrs.N.Devakirubai	Professor	AI&DS
61	Mrs.R.Kannammal	Associate Professor	AI&DS
62	Mrs.N.Pushpa	Assistant Professor	AI&DS
63	Ms.P.Deepajothi	Assistant Professor	AI&DS
64	Ms.K.Anitha	Assistant Professor	AI&DS
65	Mrs.T.Deepa	Assistant Professor	AI&DS
66	Mr.S.Suresh	Assistant Professor	AI&DS
67	Dr.V.Munusami	Professor	MECH
68	Mr.A.Inbasekaran	Assistant Professor	MECH
69	Mr.T.Sudhakar	Assistant Professor	MECH
70	Mr.N.Srinivasan	Assistant Professor	MECH
71	Mr.S.Elavarasan	Associate Professor	MECH
72	Mr.R.Ranjith Kumar	Assistant Professor	MECH
73	Mr.V.Haribalaji	Assistant Professor	MECH
74	Mr.M.Subash Arvind	Assistant Professor	MECH



R P Sarathy Institute of Technology

Approved by AICTE | Accredited By NAAC | Affiliated to Anna University

Salem Bengaluru Highway NH - 7, Poosaripatty, Kadayampatty Taluk, Salem - 638305.

Admin Office: 93449-72274, Admission Cell: 93449-72275, 73977-56003,

(Formerly known as Narasu's Sarathy Institute of Technology)

S.NO	NAME	DESIGNATION	NAME OF THE DEPARTMENT
75	Mr.M.Ramesh	Assistant Professor	MECH
76	Dr.M.Geetha	Professor	S&H
77	Mrs.P.Thilagavathy	Assistant Professor	S&H
78	Dr.P.Tamilselvi	Assistant Professor	S&H
79	Mr.R.Ramasamy	Assistant Professor	S&H
80	Mr.A.Krishnamoorthy	Assistant Professor	S&H
81	Dr.A.Srithar	Associate Professor	S&H
82	Mr.A.Nandhakumar	Assistant Professor	S&H
83	Dr.K.Saranya	Assistant Professor	S&H
84	Dr.T.K.Parvathavarthini	Associate Professor	S&H
85	Dr.T.R.Vijayan	Professor	S&H
86	Dr.M.Dhineshkumar	Associate Professor	S&H
87	Ms.M.Usha	Assistant Professor	S&H
88	Mrs.S.Banupriya	Assistant Professor	S&H
89	Mrs.M.Visalatchi	Assistant Professor	S&H
90	Mrs.G.Jaya Sudha	Assistant Professor	S&H
91	Mrs.M.Durgapriya	Assistant Professor	S&H
92	Dr.R.Kavitha	Professor	S&H
93	Dr.J.Murugan	Professor	S&H
94	Mrs.R.Radha Iniya	Assistant Professor	S&H
95	Dr.K.Maharajan	Associate Professor	S&H
96	Mr.G.Sankar	Assistant Professor	S&H
97	Mr.B.Gowdhaman	Assistant Professor	S&H
98	Dr.V.Raja	Assistant Professor	S&H

c) **Adjunct Faculty: Nil**



d) Permanent Faculty: Student Ratio

Name of the Programme(UG)	Sanctioned Intake	Total number of Faculty required as Per norms (column 2 divided by 20)	Total number of faculty Permanent & Approved by University	Staff Student Ratio
B.E.–CSE	120	24	24	1:20
B.E.–EEE	30	8	11	1:20
B.E.–ECE	60	12	12	1:20
B.E.– MECH	30	12	12	1:20
B.Tech. – AI&DS	60	03	03	1:20
B.Tech. - IT	60	12	12	1:20
M.E. - CSE	12	2	2	1:20
M.E. - VLSI Design	12	2	2	1:20

PROFILE OF FACULTY

Refer Annexure–I

5. Profile of the Principal with Qualification Total Experience, Age and duration of the employment at the institute concerned:

Name : **Dr.V.MUNUSAMI**
Date of Birth and Age : 24/02/1977 and 47
Present Position : Principal



Academic Qualification:

S.No	Degree	Discipline	Year of Passing	College	Class
1	Ph.D.	Mechanical Engineering - Robotics	2017	Anna University, Chennai	Highly Commended
2	M.E	Engineering Design	2008	Sona College of Technology, Salem	First Class with Distinction
3	B.E	Mechanical Engineering	1999	VMKVEC, Salem	First Class

S.No	Name of the Post	Employer	Period of Employment		Experience	
			From	To	Years	Months
1.	Principal	R P Sarathy Institute of Technology	25-05-2017	Till Date	6	8
2.	Professor	Jayalakshmi Institute of Technology	01-08-2013	24-05-2017	3	9
3.	Associate Professor	Jayalakshmi Institute of Technology	13-11-2009	31-07-2013	3	8
4.	Assistant Professor	Jayalakshmi Institute of Technology	02-06-2008	12-11-2009	1	5
5.	Assistant Professor	Others - Engineering College	05-05-1999	30-08-2006	7	3

i. FEE

a) No. of Fee waivers granted with amount and name of students: -

b) Number of scholarship offered by the institution, duration and amount:

Financial support from Institution (2022-2023)	Name /Title of the scheme	Number of students	Amount in Rupees
	Smt. Mahalakshmi Ammal Trust Scholarship	618	16403450



RP Sarathy Institute of Technology

Approved by AICTE | Accredited By NAAC | Affiliated to Anna University

Salem Bengaluru Highway NH - 7, Poosaripatty, Kadayampatty Taluk, Salem - 638305.

Admin Office: 93449-72274, Admission Cell: 93449-72275, 73977-56003,

(Formerly known as Narasu's Sarathy Institute of Technology)

ii. ADMISSION

a) Number of seats sanctioned with the year of approval:

S.No	Name of the Course	Year of Approval	Sanctioned Intake		
			2021-22	2022-23	2023-24
1.	B.E.–Computer Science and Engineering.	2008	120	120	120
2.	B.E. – Electrical and Electronics Engineering	2008	60	30	30
3.	. B.E.– Electronics and Communication Engineering	2008	60	60	60
4.	B.E.– Mechanical Engineering	2009	60	30	30
5.	B.Tech. – Artificial Intelligence and Data Science	2022	-	60	60
6.	B.Tech. – Information Technology	2008	60	60	60
7.	M.E. – Computer Science and Engineering	2013	12	12	12
8.	M.E. – VLSI Design	2011	12	12	12
TOTAL			384	384	384



R P Sarathy Institute of Technology

Approved by AICTE | Accredited By NAAC | Affiliated to Anna University

Salem Bengaluru Highway NH - 7, Poosaripatty, Kadayampatty Taluk, Salem - 638305.

Admin Office: 93449-72274, Admission Cell: 93449-72275, 73977-56003,

(Formerly known as Narasu's Sarathy Institute of Technology)

b) Number of students admitted under various categories each year in the last three years:

S. No	Name of the Course	2021-22					2022-23					2023-24				
		Categories					Categories					Categories				
		GQ	MQ	LAP	NRI	TOTAL	GQ	MQ	LAP	NRI	TOTAL	GQ	MQ	LAP	NRI	TOTAL
1	B.E.-CSE	83	18	-	-	101	75	39	-	-	114	72	41	6	-	119
2	B.E.-ECE	29	-	-	-	29	37	21	-	-	58	36	21	-	-	57
3	B.E.-EEE	31	-	-	-	31	12	10	-	-	22	22	-	8	-	30
4	B.E.-MECH	14	-	-	-	14	11	02	-	-	13	18	s-	5	-	23
5	B.Tech.-AI&DS	-	-	-	-	-	36	18	-	-	54	38	21	-	-	59
6	B.Tech.-IT	33	-	-	-	33	38	21	-	-	59	35	21	4	-	60
7	M.E.-CSE	02	-	-	-	02	-	-	-	-	-	-	-	-	-	-
8	M.E.-VLSI	01	-	-	-	01	-	-	-	-	-	-	-	-	-	-
TOTAL		193	18	-	-	211	209	111	-	-	320					348

a) Number of students admitted in the last Two years in each programme

Name of the Course	2022-23		2023-24	
	Applications received	Students admitted	Applications received	Students admitted
B.E.- Computer Science and Engineering	114	114	119	119
B.E.- Electrical and Electronics Engineering	23	23	30	30
B.E.- Electronics and Communication Engineering	60	60	57	57
B.E.-Mechanical Engineering	13	13	23	23
B.Tech. - Artificial Intelligence and Data Science	54	54	59	59
B.Tech.-Information Technology	60	60	60	60
M.E. - Computer Science and Engineering	-	-	02	02
M.E. - VLSI Design	-	-	-	-
TOTAL	324	324	350	350



R P Sarathy Institute of Technology

Approved by AICTE | Accredited By NAAC | Affiliated to Anna University

Salem Bengaluru Highway NH - 7, Poosaripatty, Kadayampatty Taluk, Salem - 636305.

Admin Office: 93449-72274, Admission Cell: 93449-72275, 73977-56003,

(Formerly known as Narasu's Sarathy Institute of Technology)

iii. ADMISSION PROCEDURE

a) Mention the admission test being followed, name and address of the Test Agency/State Admission Authorities and its URL (website)

(i) For Government Quota (SWS):

Admission test being followed, as per the Anna University for allotment of Government Quota Candidates for First year B.E./B.Tech Programmes.

Anna University, Chennai-600025.

Website: www.annauniv.edu

(ii) For Management Quota:

Consortium of Self-Financing Professional, Arts & Science Colleges, receives the applications from the candidates for Management Quota and admission made on the basis of ranking.

Name: Consortium

Address: Consortium of Self-Financing Professional, Arts and Science Colleges in Tamil Nadu, No. 29 Old No.12, Ganapathy Street, Royapettah, Chennai

URL: www.tnsfconsortium.org

b) Number of seats allotted to different qualified candidates separately [AIEEE/CET (State conducted test/University tests) /Association conducted test]

As per Anna University/State Government norms

c) Calendar For Admission Against Management/Quota Seats:

Management Quota:2008-2009

Last date for request for Applications	:	July First Week
Last date for submission of Applications	:	July Last Week
Date for announcing Final Result	:	August First Week
Release of Admission List	:	August Third Week
Date for acceptance by the Candidate	:	August Third Week
Last date for closing of Admission	:	As per the University
Starting of the Academic Session	:	As per the University
Waiting list Activation	:	NIL
Policy of refund of fee, in case of withdrawal	:	As per the State Government Norms



iv. CRITERIA AND WEIGHTAGES FOR ADMISSION:

a) Describe each criteria with its respective weight ages i.e. Admission test, marks in qualifying examination etc.

The minimum marks prescribed in the HSC or equivalent examinations as per Government norms.

Minimum qualification: HSC (+2)

Maths + Physics + Chemistry = 200

For Government Quota - TNEA

For Management Quota-Consortium

b) Mention the minimum level of acceptance if any.

COMMUNITY	MINIMUM MARKS
OC	50%
BC	45%
MBC	40%
SC/ST	40%

v. LIST OF APPLICANTS

List of candidate whose applications have been received along with percentile/ percentages core for each of the qualifying examination in separate categories for open seats. List of candidate who have applied along with percentage & percentile score for management quota seats (merit wise).

Not applicable

vi. RESULTS OF ADMISSION UNDER MANAGEMENT SEATS/ VACANT SEATS

a) Composition of selection team for admission under Management Quota.

b) List of Candidate who have been offered admission

c) Waiting list of the candidate in order of merit to be operative from the last date of joining of the first list candidate.

Not applicable



vii. INFORMATION OF INFRASTRUCTURE AND OTHER RESOURCES AVAILABLE

a) No. of classrooms /Tutorials /Other infrastructure

S.No	Building space for	Area in (sq.m.)
1	Class Rooms (32 Rooms)	83 (Each)
2.	Drawing halls (2 rooms)	264 (Each)
3	Principal Room	45
4	Director office Room	35
5	Board Room	26
6	Office all inclusive(One program)	302
7	Department offices	170
8	Cabins for Head of Departments	140
9	Faculty Rooms	580
10	Central Stores	42
11	Maintenance	14
12	Security	14
13	Housekeeping	14
14	Pantry for staff	10
15	Examinations Control office	44
16	Placement office	54
17	Library Area	4000

b) Library

Number of Library Books / Titles / Journals available

S. NO	FACILITY	DETAILS
1.	Library Area	4000 sq.mts
2.	Seating capacity	100
3.	Total No. of Books available	31259
4.	No. of National Journals	1104
5.	No. of International Journals	549
6.	Total No. of magazine	339
7.	No.of Newspapers available	03
8.	No. of CDs and DVDs available	121



9.	No. of Rare Books available @ DELNET	1250
10.	No. of E-Journals available @ DELNET	860
11.	No. of E-Newspapers available @ DELNET	15
12.	Current Content contributors @ NDLI	347

c) E- Library facilities:

DELNET, e-Shodh Sindhu Membership, NPTEL, IIT Bombay.

d) LABORATORY & WORKSHOP:

List of Major Equipment / Facilities:

As per the Anna University norms required equipment's are available for all the Laboratories.

List of Experimental setup in each Laboratory/Workshop:

As per the Anna University Norms required machineries are available in the workshop

e) COMPUTING FACILITIES:

S. No	Particulars	Requirements as per Norms (1:4 all Undergraduate Programme)		Availability
1.	No of Computer terminals	396		450
2.	Hardware Specification	P4 Processor		Available
3.	No of terminals of LAN/WAN	50% of no. of terminals		434
4.	Relevant Legal Software	Application	System	Available 50
		20 Nos.	03	Available 10
5.	Peripheral(s) / Printers	16		58
6.	Internet Accessibility	--		50 Mbps, Wireless Broadband width

f) Games & Sports Facilities:



S.No	Description	Details
1	Total area of the playground(sq.m)	16187.40
2	Details of the outdoor Games available	1. Cricket Pitch with Mat 2. Volley Ball Court 3. Football Court 4. Hockey Court 5. Ball Badminton Court 6. Kabaadi Court 7. Kho-Kho Court
3	Details of the Indoor Games available	1. Chess 2. Carrom 3. Badminton 4. Table Tennis

g) Extra-Curricular Activities:

Our College has adequate facilities for sports. A spacious playground of 5 acre is available for outdoor games like cricket, volleyball, football, badminton, Kho-Kho and Kabaadi. The facilities for the indoor games like Table Tennis, Chess, and Carrom are provided to students in the college campus. Students are encouraged to participate in various inter college sports events and university level tournaments.

A well-stocked first-aid kit, kept within easy reach, will be used for the emergency needs in case of any necessity for any injuries occurring during sports. In store room, sports materials like bats, racquets, protective equipment and training equipment are stored. Outdoor Games: A spacious play ground is available for outdoor games like cricket, volleyball, football, badminton, Kho-Kho and Kabaadi. Indoor Games: Facilities for the indoor games like Table Tennis, Chess, and Carrom are provided to students in the college campus.

NSS:

Various socially relevant services are provided by NSS students like blood donation camp, sapling plantation programs, creation of a sense of environmental awareness and hygiene by conducting periodical medical camps and other special camps with 142 volunteers in NSS.

Youth Red-Cross:

YRC volunteers participate in youth convention camps with the activities like Health Camp, Blood Donation Camp, First Aid Training, Road Safety Programmes and Rally, AIDS Awareness Programmes and Rally, Disaster Mitigation and Management and other social help.



R P Sarathy Institute of Technology

Approved by AICTE | Accredited By NAAC | Affiliated to Anna University

Salem Bengaluru Highway NH - 7, Poosaripatty, Kadayampatty Taluk, Salem - 636305.

Admin Office: 93449-72274, Admission Cell: 93449-72275, 73977-56003,

(Formerly known as Narasu's Sarathy Institute of Technology)

Cultural Activities:

The Students are encouraged to participate in many cultural activities during cultural day celebrations. The cultural club conducts various competitions for the students like Oratorical, Essay writing, Inter and intra Yuva culturals, Clubs, Musical evening etc. Regular cultural activities will be conducted through clubs and students expose their talents in Music, Dance, Quiz, Adzap, Oratorical, Essay Writing, Dubs mash, Dumb 'C', etc on NFEST- Annual cultural day in which the celebrities are invited. The best student performers are identified and sent for inter college competitions and other organizations. Hostel Day is celebrated with cultural program every year

Tamil Mandram:

Tamil mandram conducts many programs such "AMILTHAM" to bring out the latent talent of students to develop public speaking & communication skills. Reputed Tamil orators are invited to deliver speeches which in turn create interest in the students to develop their oratory skills.

h) Soft skill Development facilities:

The placement cell has an integral training syllabus for students from the First semester. It started with outsourcing the placement training but now has a committed in-house placement training team for both aptitude and soft skill training. It ensures that the students are well trained and prepared to face their campus interviews effectively. The Placement cell has adopted an effective communication system on Whatsapp groups to keep the students informed about potential job opportunities and guide them from time to time. The academic and placement processes are complemented with a diverse array of opportunities provided to the students in enhancing their knowledge beyond academics. Various conferences, guest lectures, workshops, summit, celebrity chats, industrial visits, internships and in-plant trainings are organized throughout the year, by which the students are exposed to the outside world work ethics and all the recent developments and innovations.

To bring out the concealed talents of the students, every year the institution conducts cultural day and sports Day. This throws light on various arts and thus pushes the students to excel in Co- Scholastic areas as well. The institution has provided the best possible facilities in terms of infrastructure for teaching, learning and sports activities to make a student complete in all dimensions. The Classrooms, Laboratories, Smart classrooms, Group discussion halls, Library, Solved Question bank for all the subjects and Administrative office are highly conducive to the overall academic environment. The institution hosts fully equipped grounds for athletics, indoor badminton courts, Cricket ground and volleyball courts. As a result, students have performed well in inter college sports events and won many medals.



i) Teaching Learning Process:

Curriculum & Syllabi for Each of the program:

As per the Anna University Regulations refer Anna University Website: www.annauniv.edu.in

Academic Calendar: As per the Anna University Academic schedule

j) Academic Time Table:

DO	I 9.00- 9.55	II 9.55- 10.45	10.45 - 11.00	III 11.00- 11.50	IV 11.50- 12.40	Lunch break	V 1.20- 2.05	VI 2.05- 2.50	2.50 – 3.00	VII 3.00- 3.50	VIII 3.50- 4.30	
1												
2												
3												
4												
5												
6												

k) Teaching Work Load For Each Faculty:

Designation	Hours/weeks	
	Theory	Practical
Professor	4/6	--
Associate Professor	4/6	--
Assistant Professor	8/10	6

l) Internal Continuous Evaluation System and place:

Continuous Internal Evaluation:

In the beginning of the academic session, the students are apprised about academic calendar and the same is uploaded on college website and displayed on notice boards at strategic locations. Each course is evaluated in two parts: Internal Assessment test (IAT) and External or End-Semester Assessment (Anna University Semester Examination). As a part of assessment, three internal tests are conducted. The schedules of internal assessments are communicated to students and faculty in the beginning of the semester through



Institute's Academic Calendar which is prepared based on the University Semester Planner. The internal exam time table is displayed on the notice board a week in advance. Exam question papers are framed to adhere to University Pattern. There are 5 Course Outcomes (COs) for each subject. The first internal test question paper is prepared to cover the first two COs, second internal test covers the next two COs and the third internal test covers the final CO. The subject handling faculty prepares a question bank based on Bloom's Taxonomy covering all the topics. The Department Internal Exam coordinator, under the guidance of the HOD, analyses the standard of the question bank.

Evaluation Process:

Answer scripts of IAT are evaluated and marks are displayed within one week of the internal exams. Answer Key is also made available to the students and discussed in class. Results of internal tests are uploaded from time to time in affiliating University's web portal, from which internal assessment is compiled by the affiliating university. Students can view their attendance and internal test marks in Anna University web portal. The performance of students is informed to their parents by Post/phone call. Students are free to interact with teacher to resolve grievances if any, regarding assessment. Complete transparency is maintained in the system of internal assessment.

m) For Post Graduate Courses

S. No	Title of the Course	Curriculum and syllabi	Laboratory For PG course	Laboratory Facilities
1.	M.E.-Computer Science & Engg.	https://cac.annauniv.edu/aidetails/afpg2021_fu/FICE/M.E.CSE.pdf	1. Advanced Data Structures and Algorithms Laboratory 2. Software Engineering Laboratory	As per Anna university Norms
2.	M.E.-VLSI Design	https://cac.annauniv.edu/aidetails/afpg2021_fu/FICE/M.E.%20VLSI%20Design.pdf	1. FPGA Laboratory 2. Analog IC Design Laboratory 3. Verification using UVM Laboratory	



n) Software Details

Software Required	Name of the Software Available
System Software-(Three)	<ol style="list-style-type: none">1. WindowsServer20082. Windows XP3. Linux Ubuntu4. ORACLE5. RATIONALROSE
Application Software-(Twenty)	<ol style="list-style-type: none">1. MSOffice20072. VisualStudiopro20083. MSDN Academic Alliance4. Oracle11GDatabaseServer5. IBM6. High Class Communication Software7. Solidwork200920108. Spice Simulation Multisim9. MATLAB10. My power11. LAN Simulator12. ORCADP spice13. N Simulator14. OAT15. ANSYS16. Edge cam CADCAM17. Auto sim18. Selview19. SELPRO20. FANUC21. Staad pro



17. LIST OF RESEARCH PROJECTS/CONSULTANCY WORKS

S.No.	Name of the Project	Name of the Principal Investigator/ Co-investigator	Department of Principal Investigator	Amount Sanctioned	Name of the Funding Agency
1	Diagnosis and Curing of DR by Using Modified Genetic Method	Dr.V.Munusami	MECH	₹ 40,000	CSIR
2	Regeneration of agricultural soil using organic products	Dr.R.Kavitha	S&H	₹65,000	ICSSR
3	STM32 Based E-bike Throttle Speed Controller Design	Dr.K.Arutselvan	EEE	₹ 7,500	TNSCST
4	Studies on Corrosion Inhibition and biological activities of jacaranda mimosifolia leaf extract	Dr.R.Kavitha	S&H	₹ 7,500	TNSCST
5	Waste onion dry compost to kill pesticides	Mr.T.Sudhakar	MECH	₹ 5,500	TNSCST
6	An automated alert system for indicating fuel level in two wheeler vehicle	MP.Sudhapriya	CSE	₹ 7,500	TNSCST
7	Scilab Programming for Beginners	Dr.M.Poonguzhali	ECE	₹ 3,540	NITTTR
8	Essential Industrial Chemistry for Engineers	Dr.R.Kavitha	S&H	₹ 4,500	NITTTR
9	Nanotechnology Developments and challenges	Dr.R.Kavitha	S&H	₹ 4,500	NITTTR
10	2D Nanomaterials: Potential and Applications	Dr.R.Kavitha	S&H	₹ 4,500	NITTTR
11	Green Energy Materials and Technology	Dr.R.Kavitha	S&H	₹ 4,500	NITTTR
12	Outcome based Curriculum and Accreditation Criteria	Dr.R.Kavitha	S&H	₹ 4,500	NITTTR



RP Sarathy Institute of Technology

Approved by AICTE | Accredited By NAAC | Affiliated to Anna University

Salem Bengaluru Highway NH - 7, Poosaripatty, Kadayampatty Taluk, Salem - 638305.

Admin Office: 93449-72274, Admission Cell: 93449-72275, 73977-56003,

(Formerly known as Narasu's Sarathy Institute of Technology)

S.No.	Name of the Project	Name of the Principal Investigator/ Co- investigator	Department of Principal Investigator	Amount Sanctioned	Name of the Funding Agency
13	Funding Opportunities in Engineering	Dr.R.Kavitha	S&H	₹ 4,500	NITTTR
14	Communicating at Work	Dr.R.Kavitha	S&H	₹ 4,500	NITTTR
15	Special and Regular Activities	Dr.V.Munusami	MECH	₹ 17,750	NSS Grant Funds

a) MOU with Industries

S.No	Name of the MOU/ Collaboration/ Linkage	Name of the collaborating agency / institution / industry / corporate house with whom the MoU / collaboration / linkage is made, with contact details	Duration of MOU/ Collaboration/ linkage
1.	MoU for Internship/ Workshops/ Seminars/ Placement Support/ Training in Python/ JAVA/ Digital Marketing, Flutter/ React JS/ Node JS/ React Native/ Selenium Automation testing/ AWS/ Laravel/ PHP/ MYSQL/ ASP.Net/ Web Designing/ Graphic Designing	GLOBAL iGATE , 1 st floor, Ganesh Towers, SKS Hospital Road, Salem.	5 Years (2023-24 to 2027-28)
2.	MoU for Product Ideation and Market Research Techniques/ User Experience Design/ Frontend Development and Web Technologies/ Backend Development and Database Management/ Mobile App Development/ Cloud Computing and Infrastructure/ Testing, Quality Assurance and DevOps	Casttree	5 Years (2023-24 to 2027-28)
3.	MoU for Internship/ Workshops/ Seminars/ Training and Industrial Visit	Galileovasan Offshore & Research Development Private Limited , SIDCO Industrial Estate, South Pannaicherry, Nagapattinam	5 Years (2023-24 to 2027-28)



R P Sarathy Institute of Technology

Approved by AICTE | Accredited By NAAC | Affiliated to Anna University

Salem Bengaluru Highway NH - 7, Poosaripatty, Kadayampatty Taluk, Salem - 636305.

Admin Office: 93449-72274, Admission Cell: 93449-72275, 73977-56003,

(Formerly known as Narasu's Sarathy Institute of Technology)

S.No	Name of the MOU/ Collaboration/ Linkage	Name of the collaborating agency / institution / industry / corporate house with whom the MoU / collaboration / linkage is made, with contact details	Duration of MOU/ Collaboration/ linkage
4.	MoU for Internship/ Workshop/ Seminars/ Placement support and Training in JAVA/ Python/ Digital Marketing/ Devops/ Cloud Computing/ Microsoft Azure/ AWS/ Google Cloud/ Oracle/ PHP/MYSQL/ ASP.Net/ Web Designing/ Graphic Designing	IDM TECHPARK , 3 rd Floor, No 31, Annamalai Layout, Nalli Hospital Road, Erode.	5 Years (2023-24 to 2027-28)
5.	MoU for Internship/ Workshops/ Seminars/ Placement Support/ Value Added Courses/ Certification Courses/ Training in Emerging Areas of Social Media Marketing/ Search Engine Optimization(SEO)/ Search Engine Marketing(SEM)/ Web Design and Development	Yardstick Digital Solutions , #302, Siva Towers, 2 nd Floor, Sathy Road, Saravanampatti, Coimbatore.	5 Years (2023-24 to 2027-28)
6.	MoU for Seminar/ Workshop/ Skill Development programs/ Entrepreneurship Development Program/ Youth Empowerment Program/ Industry-Institute Interaction/ Digital Empowerment Activities/ FDP for Short term Training Programs for Faculty	TRUELINE RESEARCH PRIVATE LIMITED , Vaikuntham, Sankari(Tk), Salem(Dt)	5 Years (2023-24 to 2027-28)
7.	MoU for Planning and Executing Training in Various Foreign Languages-Japanese/ German/ Spanish/ French Languages	YOKOSO Multi-Lingual Institution , No.41, Tamil Sangam Road, Salem(Dt)	3 Years (2023-24 to 2025-2026)
8.	MoU for Industrial Visit / In-plant Training / Project Work - Assistance / Research & Development / Problem Solving / Studies & Survey / Placements	Allied Foundry Coimbatore	3 Years (2022-23 to 2024-2025)
9.	MoU for In-plant Training/ Industrial Visit / Internship Training / Technical Workshops and seminars/Skill Development/ Computer Hardware/Hands on Training/Faculty Development Programs	Connect Infosystems 4, MMDA Colony, Maduravayil, Chennai-95.	7 Years (2022-23 to 2029-2030)
10.	MoU for Tech Talk on Industrial Technologies/ Student Projects/ Industrial Visit / Internship Training / Technical Workshops and seminars/Engineering Consultancy	Mcore Tech Academy Pvt.Ltd (Mcoreta) , 10/107, Chenna Nayakka Palya, Near Subramania Temple, Nagasandra Post, Bangalore -560073.	3 Years (2022-23 to 2024-25)
11.	MoU for In-plant Training/ Industrial Visit / Internship Training / Technical Workshops and seminars	Novitech R&D Pvt Ltd 2 nd Floor, Sai Sruthi Complex, Ramar Koil street, Ramnagar, Coimbatore-641009	7 Years (2022-23 to 2029-2030)



RP Sarathy Institute of Technology

Approved by AICTE | Accredited By NAAC | Affiliated to Anna University

Salem Bengaluru Highway NH - 7, Poosaripatty, Kadayampatty Taluk, Salem - 636305.

Admin Office: 93449-72274, Admission Cell: 93449-72275, 73977-56003,

(Formerly known as Narasu's Sarathy Institute of Technology)

S.No	Name of the MOU/ Collaboration/ Linkage	Name of the collaborating agency / institution / industry / corporate house with whom the MoU / collaboration / linkage is made, with contact details	Duration of MOU/ Collaboration/ linkage
12.	MoU for In-plant Training/ Industrial Visit / Internship Training / Technical Workshops and seminars / Guest Lectures & Conferences	Ram Aromatics 2H,Kombaikaadu, Panamarathupatti Panchayat,Salem,Tamilnadu -636204	5 Years (2022-23 to 2027-2028)
13.	MoU for Technical Workshops and seminars / Guest Lectures & Conferences/ Skill Development programs / Industrial Visit/ In-plant Training/ Internship Training	Salem Material Technology and Company No:153, Sidco, Women Industrial Park, Govt. Engineering College Backside, Karuppur,Salem- 636011	5 Years (2022-23 to 2027-2028)
14.	MoU - CAD training for Mechanical Students	CADD centre Training Services 49-A, 1 st floor, Advaita Ashram Road,Salem- 636004	5 Years (2022-23 to 2027-2028)
15.	MoU for Internship Assistance / In-Plant Training Assistance / Project Assistance / Guest Lecturing / Work Shop / Placement Training	Petro Gang Paints 125/4B2, Kattavadichanpatti Village, Theerthamalai, Harur Taluk, Dharmapuri.	5 Years (2021-22 to 2025-26)
16.	MoU for New Product Development / Advertising and Branding / Recruitment and Selection / Training and Development / Campus Placement, Project Guidance, Guest Lecture and Industry Visit.	Topfreshers Technologies Private Limited 149, Opp to DLF IT park, Mount Poonamallee Rd, Chennai, Tamil Nadu 600089	3 Years (2021-22 to 2023-24)
17.	MoU for Learning tricks, Upgradation, Placement Training/IPR.	New leaf learning solutions No 8 kg street, opp. to Essar petrol bunk, Vangalayam, Tamil Nadu 639006	Life (2021-22 to Till)
18.	MoU for Industrial Visit / In-plant Training / Project Work - Assistance / Research & Development / Problem Solving / Studies & Survey / Placements	Realtech Systems 9 ,Erode Road Cross Street - 1, Vengamedu, Perundurai, Tamil Nadu 638052	3 Years (2021-22 to 2023-24)
19.	MoU for Technical Knowledge, Research facilities, Seminar, Internship & Inplant Training, Placement, Vast technical literature in the form of books, periodicals, journals, teaching and training aids.	New Technology Bus Stand, 613, Kamarajar Rd, Singanallur, Tamil Nadu 641005	3 Years (2021-22 to 2023-24)



R P Sarathy Institute of Technology

Approved by AICTE | Accredited By NAAC | Affiliated to Anna University

Salem Bengaluru Highway NH - 7, Poosaripatty, Kadayampatty Taluk, Salem - 636305.

Admin Office: 93449-72274, Admission Cell: 93449-72275, 73977-56003,

(Formerly known as Narasu's Sarathy Institute of Technology)

S.No	Name of the MOU/ Collaboration/ Linkage	Name of the collaborating agency / institution / industry / corporate house with whom the MoU / collaboration / linkage is made, with contact details	Duration of MOU/ Collaboration/ linkage
20.	MoU for Training / Project / Research / Technical Cooperation	Odugaa Technology , Bharathi street, Appavu complex, Opposite to VS selvamaligai, salem , Tamil Nadu 636005	3 Years (2021-22 to 2023-24)
21.	MoU for lectures / seminars / workshops / conferences / Training Program / Project Work	Tetryx Electrica Sankari Main Rd, Salem, Tamil Nadu 636010	5 Years (2021-22 to 2025-26)
22.	MoU for Seminar / Certificate Course / Webinar / Workshop / Internship / Project / Placement	Imagecon India Pvt Ltd. 1st St, Thangavel Nagar, Salem, Tamil Nadu 636016	3 Years (2021-22 to 2023-24)
23.	MoU for lectures / seminars / workshops / conferences / Training Programme	Evoriea Infotech Private Limited 1st floor, bgs school, 12A, 1st Cross Rd, opp. Bengaluru, Janatha Colony, Pai Layout, Hulimavu, Bengaluru, Karnataka 560076	5 Years (2021-22 to 2025-26)
24.	MoU for IT Based Training / Workshops / Internships / Faculty Training / Consultancy Services / Training Programme /	Learn O Academy 12/1, 2nd Floor Sababathy Street ,KK Purthur , Coimbatore - 641038	5 Years (2021-22 to 2025-26)
25.	MoU for Softskill Training / Lectures / Seminar / Workshop / Conference	Flexitm Engineering Solution 80, 85/2, Peramanur Main Rd, Mayor Nagar, Peramanur, Salem, Tamil Nadu 636007	5 Years (2021-22 to 2025-26)
26.	MoU for Value Added Courses / Training Programme	Mikrosun Technology 9/3 - 53, Rajaji St, near kpn shed, opp. rainbow hospital, Swarnapuri, Salem, Tamil Nadu 636004	5 Years (2021-22 to 2025-26)
27.	MoU for IT Based Training /Technical Workshops/Internships / Faculty Training/ Consultancy Services	AICL Chennai 3rd Floor, EA Chambers, No 49 & 50 L, Whites Rd, Royapettah, Chennai, Tamil Nadu 600014	3 Years (2021-22 to 2023-24)
28.	MoU for lectures / seminars / workshops / conferences / Training Programme	General Electrical and Electronic Solution Solampallam, Old Suramangalam, Salem, 636302	5 Years (2021-22 to 2025-26)
29.	MoU for lectures / seminars / workshops / conferences / Training Programme	Caliber Embedded Technologies India Private Limited Anna street , new bustand back side, Angammal Colony, Salem, Tamil Nadu 636009	5 Years (2021-22 to 2025-26)



R P Sarathy Institute of Technology

Approved by AICTE | Accredited By NAAC | Affiliated to Anna University

Salem Bengaluru Highway NH - 7, Poosaripatty, Kadayampatty Taluk, Salem - 636305.

Admin Office: 93449-72274, Admission Cell: 93449-72275, 73977-56003,

(Formerly known as Narasu's Sarathy Institute of Technology)

S.No	Name of the MOU/ Collaboration/ Linkage	Name of the collaborating agency / institution / industry / corporate house with whom the MoU / collaboration / linkage is made, with contact details	Duration of MOU/ Collaboration/ linkage
30.	MoU for Training Programme / Online / Blended / Virtual Learning Process / Internship / Webinar / Seminar / Workshop / FDP / IPR	Maven Silicon Softech Private Limited 21/1A, III Floor, Marudhar Avenue, Gottigere Uttarhalli Hobli, South Taluk, Bannerghatta Main Rd, Bengaluru, Karnataka 560076	3 Years (2021-22 to 2023-24)
31.	MoU for Certificate Course / Training Program	LIVEWIRE 272-c Cherry Road, Mullvadigate bus stop, Near to SKB book shop, Salem, Tamil Nadu 636001	3 Years (2021-22 to 2023-24)
32.	MoU for Technical seminars / conferences / Industrial visit / implant training / internship program / hiring and research requirements / Field Project	Aerospace Engineers Private Limited Sipcot Phase II Industrial Complex, Sipcot Ph 2, Moranapalli, Tamil Nadu 635109	3 Years (2021-22 to 2023-24)
33.	MoU for soft skills and education Training / lectures / Seminars / Workshops and conferences	IPCS Global Solution Private Limited G-1, 230, Sri P.R. Arcade, Itteri Rd, Ram Nagar, Meyyanur, Salem, Tamil Nadu 636004	5 Years (2021-22 to 2025-26)
34.	MoU for Training Program -PLC's, SCADA, DCS, Embedded systems, Drives, Field instrumentation, Robotics, PCB Designing, Matlab, ARM, PIC and Advanced Mechanical Systems	Prolific Systems and Technologies Pvt. Ltd No.3/84, New scheme road P N Palayam Coimbatore 641-037	5 Years (2019-20 to 2023-24)
35.	MoU for Providing services related to Management system certification, Testing and product certification, Automotive and induction, Life care, Training and consulting Activities, software Quality Assessments, etc.	Fifth Gen Infotech 180, 6, Bharathiar Street, Guptha Nagar, Subramania Nagar, Angammal Colony, Salem, Tamil Nadu 636009	Life (2018-19 to Till)
36.	MoU for Industrial Visit / In-plant Training & special training / Guest Lectures / Project Work - Assistance / Research & Development / Placements	Salem Productivity Council 104/7, 3rd Floor SPC Bhawan, Manivannan Street, Opp. New Bus Stand, Salem -636 004	3 Years (2018-19 to 2023-24)